

ABELL
SURVEYING & MAPPING
 DELAVAN, WISCONSIN 53115
 414-728-6737

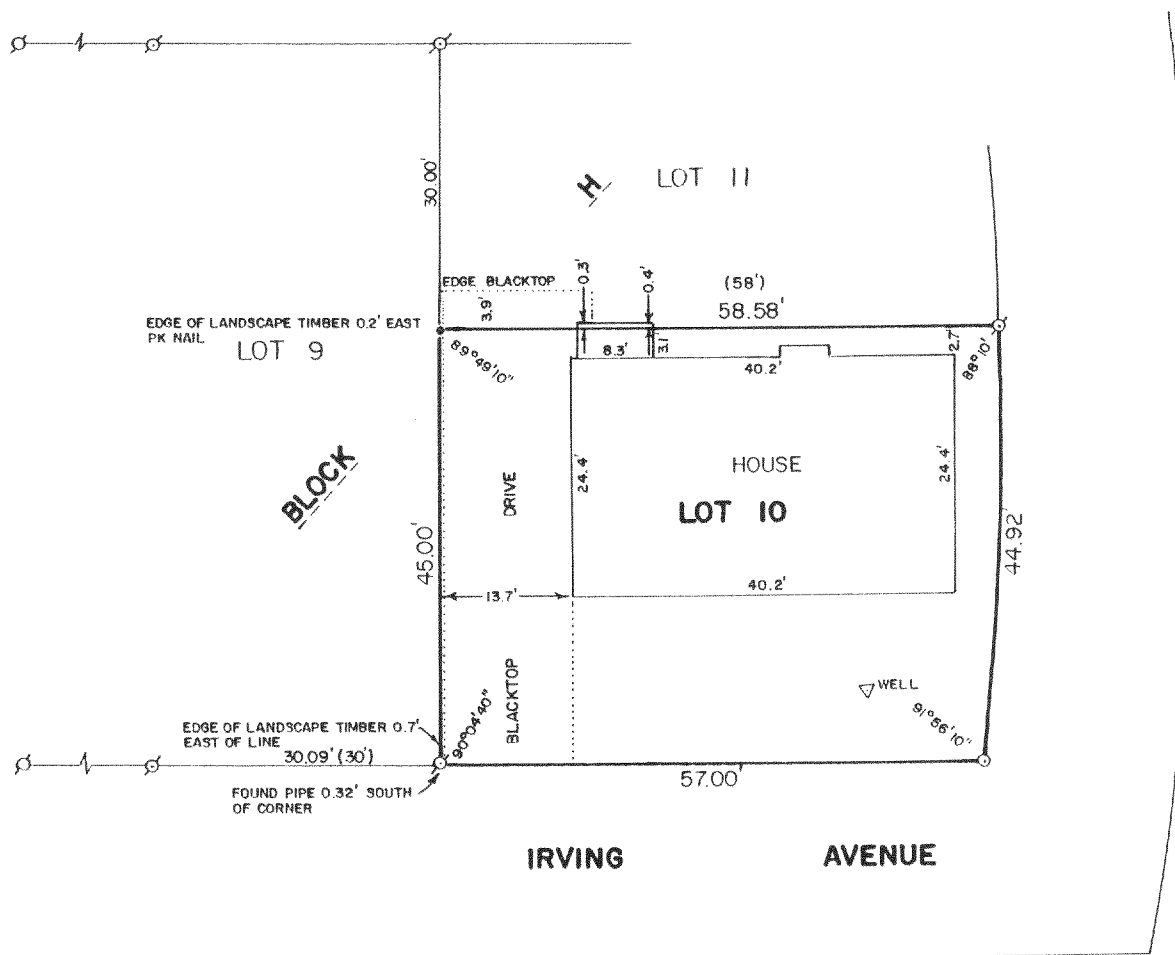

PLAT OF SURVEY OF

LOT 10, BLOCK H OF DELAVAN LAKE ASSEMBLY GROUNDS,
 T2N,R16E, WALWORTH COUNTY, WISCONSIN.

ORDERED BY: MRS. GILLOOLEY
 4504 W. 102nd PLACE
 OAK LAWN, IL. 60453

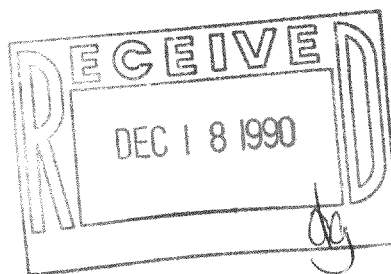

SCALE - 1"=20'

LEGEND

- ⊕ - IRON PIPE FOUND
- - IRON ROD SET
- - PK NAIL SET IN LAND-
SCAPE TIMBER
- () - RECORDED AS

I, DAVID F. ABELL, DO HEREBY CERTIFY
 THAT I HAVE SURVEYED THE PROPERTY
 HEREON DESCRIBED ACCORDING TO THE
 OFFICIAL RECORDS AND THAT THE PLAT
 HEREON IS A CORRECT REPRESENTATION
 OF THE PROPERTY LINES TO THE BEST OF
 MY KNOWLEDGE AND BELIEF.

David F. Abell
 DAVID F. ABELL

WISCONSIN REGISTERED LAND SURVEYOR, S-1596

Sept. 27, 1990

DATE - JOB NUMBER - 90189

NOTE: THIS IS NOT A CERTIFIED COPY UNLESS SEALED.

216-1376

FOLA 00096